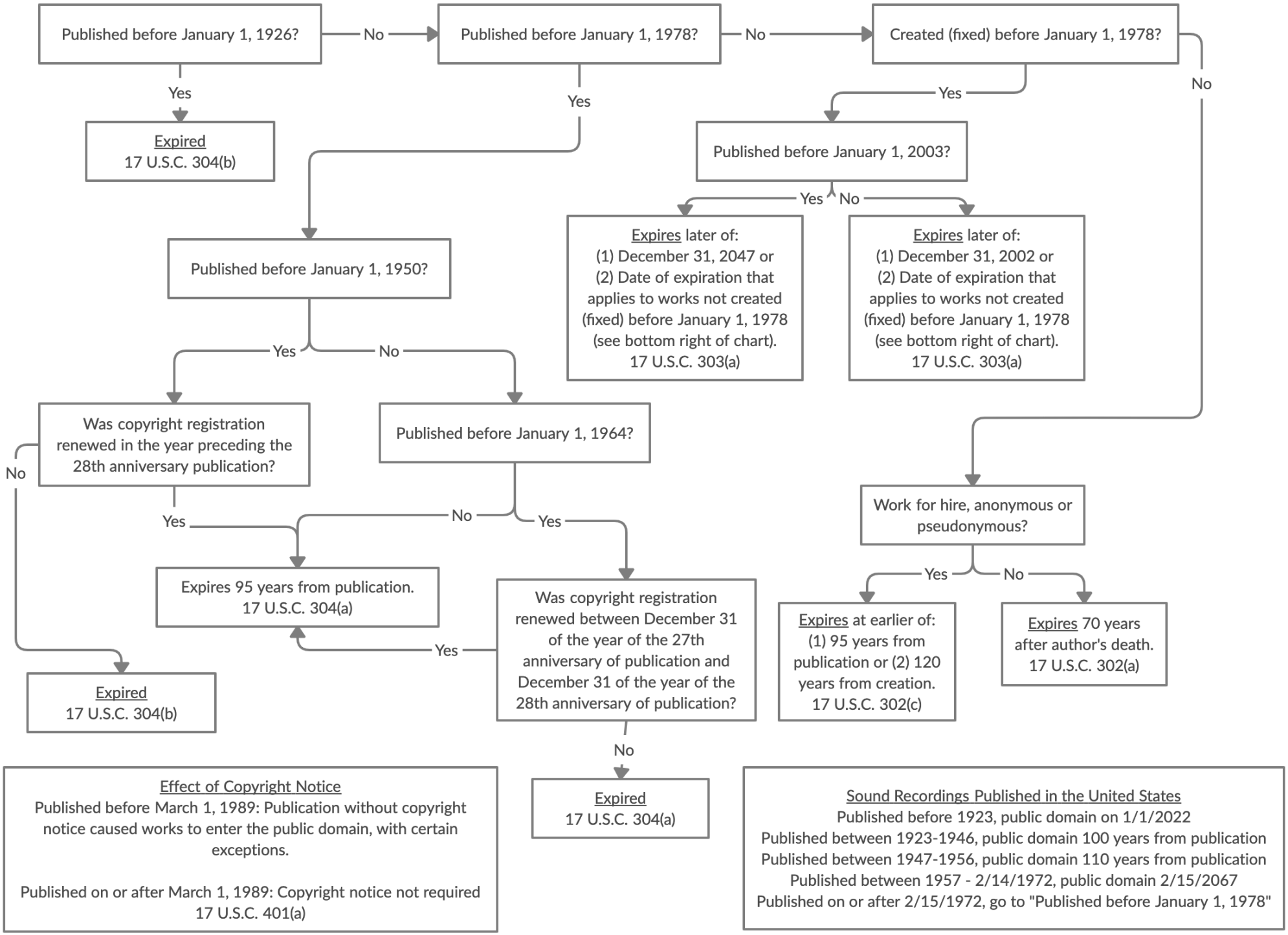When Does Copyright Protection Expire?