RAIS Division

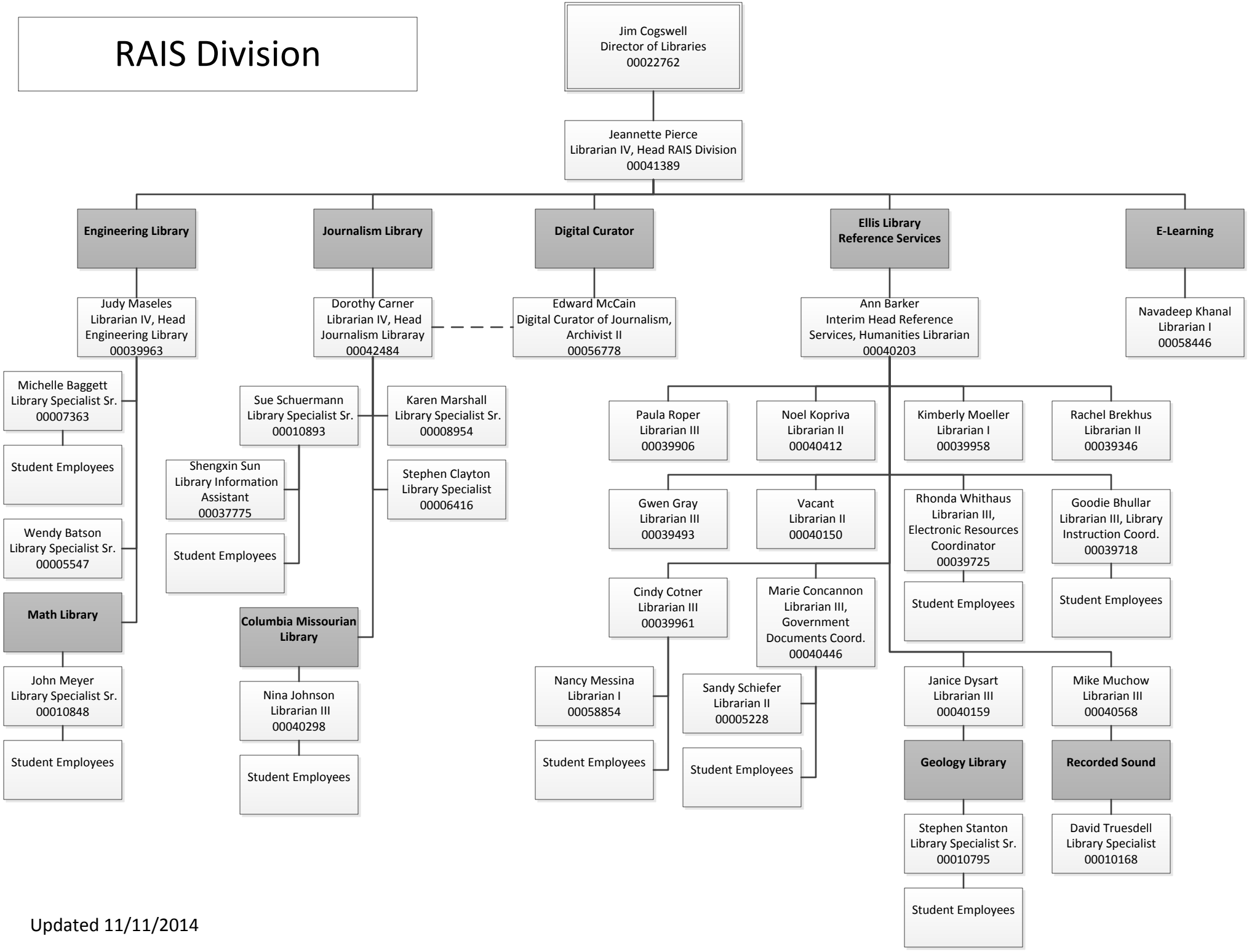

Updated 11/11/2014