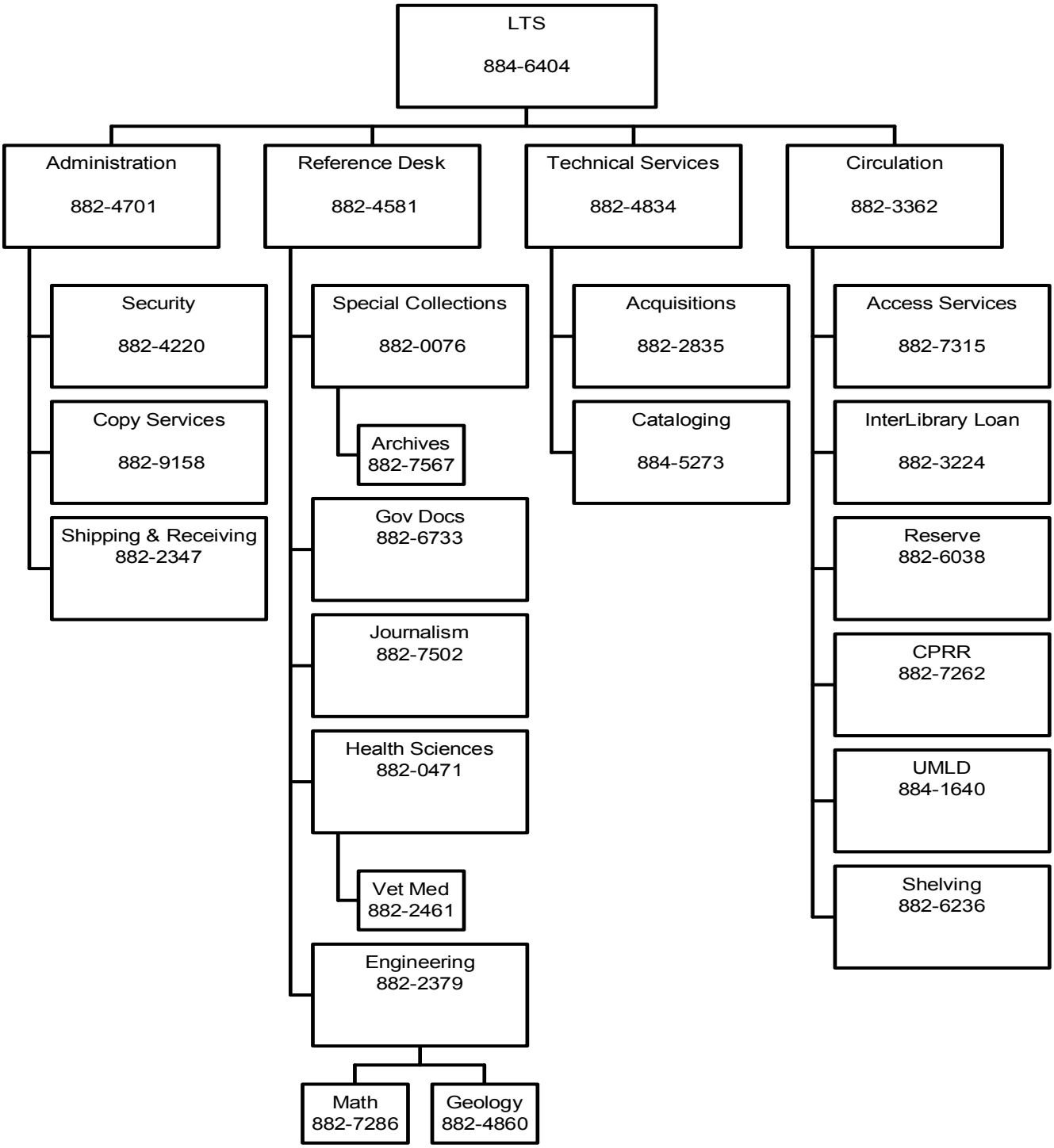MU Libraries Telephone Calling Procedure